

SHIVTEJ AROGYA SEVA SANSTHA'S



**YOGITA DENTAL COLLEGE AND
HOSPITAL**

REGD.NO.MAH/F/-1588/RATNAGIRI

(Recognized by Dental Council of India, New Delhi & Affiliated to Maharashtra University of Health Science, Nashik)

Vision and Mission Statements of Incubation Centre

The Yogita Dental College and Hospital, Khed considers itself a premier institution that has created an ecosystem for innovation including incubation center and other initiatives for creation and transfer of knowledge.

❖ **Vision Statement of Yogita Dental College and Hospital management**

- To create a culture where creativity and innovation are stimulated by Intellectual Property & Innovation for the benefit of all for promoting advancement in science and technology, arts and culture, traditional knowledge and biodiversity resources.

❖ **Mission Statement of Yogita Dental College and Hospital management**

- To foster creativity and innovation and thereby, promote entrepreneurship and enhance socio-economic development, improve access to healthcare, food security and environmental protection, among other sectors of vital social, economic and technological importance for the benefit of India and society at large.





3.2 Innovation Ecosystem

3.2.1. The institution has created an ecosystem for innovation including incubation center and other initiatives for creation and transfer of knowledge.

VISION STATEMENT

To create a culture where creativity and innovation are stimulated by Intellectual Property & Innovation for the benefit of all for promoting advancement in science and technology, arts and culture, traditional knowledge and biodiversity resources.

MISSION STATEMENT

To foster creativity and innovation and thereby, promote entrepreneurship and enhance socio-economic development, improve access to healthcare, food security and environmental protection, among other sectors of vital social, economic and technological importance for the benefit of India and society at large.

FOR WHOM IS THIS MEANT?

This initiatives will covers all staff, faculty members, students and also persons engaged in academic schemes and projects, from Colleges/ Institutes under the ambit of YDCH ,KHED and any other initiatives of the Institute as well as visiting scientists/professors/personnel who participate in the research work being carried out at the College/ Institute under YDCH, Khed with its prior approval.

All the Academic units under Yogita Dental College ,Khed are working together tirelessly for the development of high tech state of the art Incubation Center, which will work as an Incubator for the promotion of Innovation, Incubation & Enterprenurship.

Yogita Dental college management encourages and provides free hand to undergraduates ,post graduates and faculty members to utilise Incubation centre equipments available for carrying out research projects.



INCUBATION CENTRE GOALS

Organization of CDE
programmes/workshops/
symposiums

Pre-incubation activities like
establishment of Incubation
Centre

Identifying students who are
keen in research

Identify and groom creative
potential of the students

Identifying ICMR core areas and
encourage students to obtain
necessary funding

Motivate teaching faculty
members to pursue high end
research projects to bring
institute into prominence



Incubation Centre Organogram

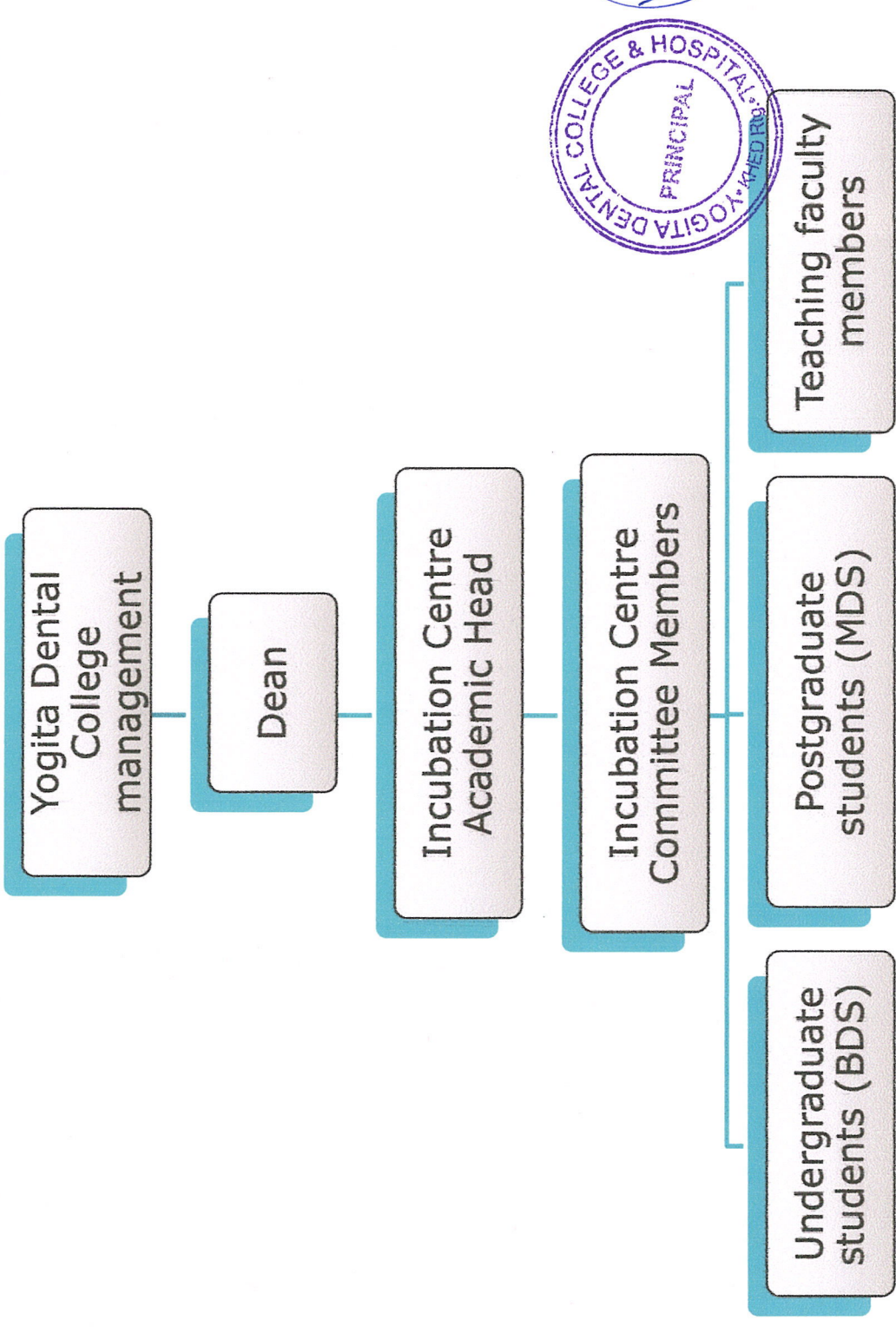

Flowchart of Incubation Centre functioning

