

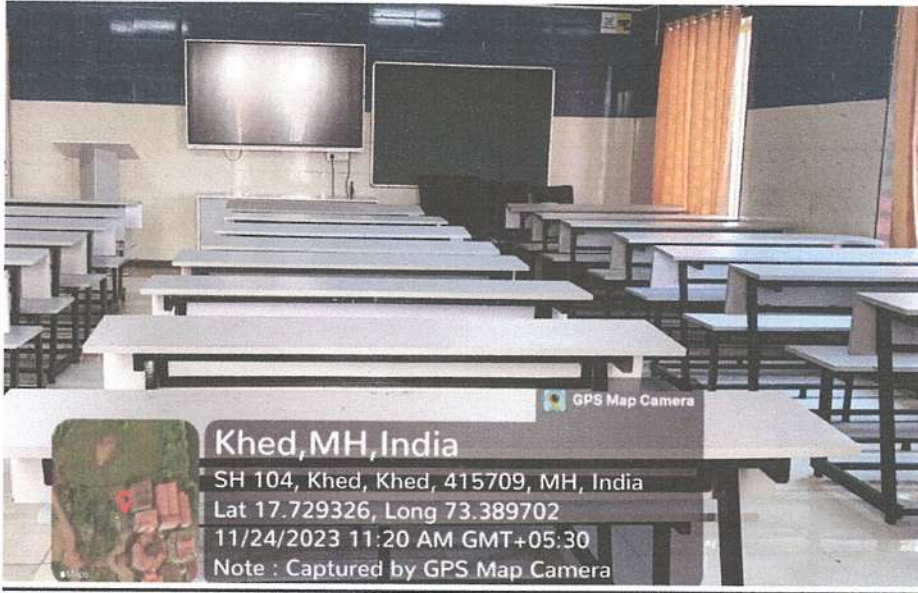

(Recognized by Dental Council of India, New Delhi & Affiliated to Maharashtra University of Health Science, Nashik)

CLASSROOMS





(Recognized by Dental Council of India, New Delhi & Affiliated to Maharashtra University of Health Science, Nashik)

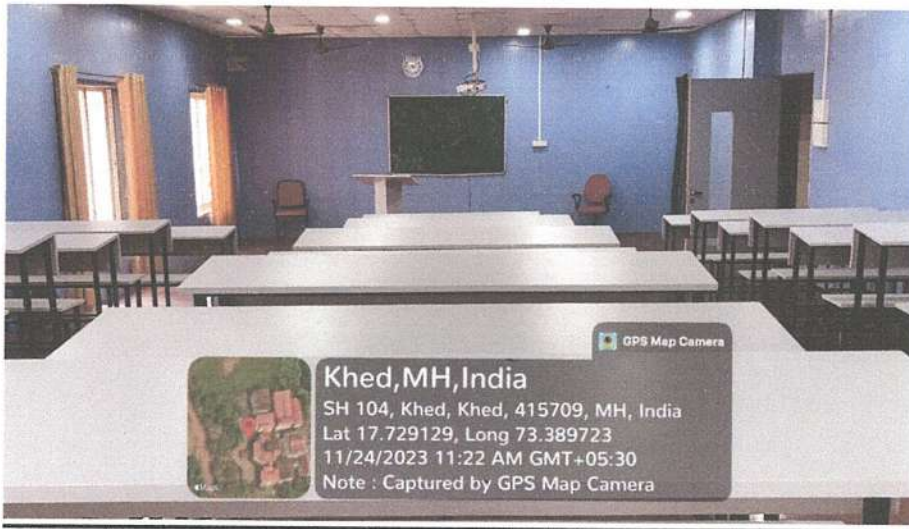



(Recognized by Dental Council of India, New Delhi & Affiliated to Maharashtra University of Health Science, Nashik)

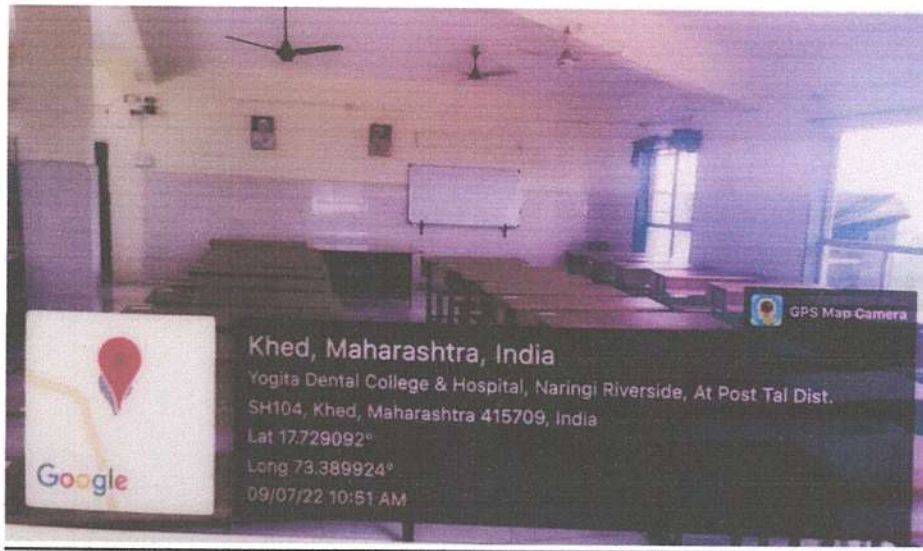

YOGITA DENTAL COLLEGE & HOSPITAL
PRINCIPAL
Khed Dist. - KHED

SHIVTEJ AROGYA SEVA SANSTHA'S



**YOGITA DENTAL COLLEGE AND
HOSPITAL**

REGD.NO.MAH/F/-1588/RATNAGIRI

(Recognized by Dental Council of India, New Delhi & Affiliated to Maharashtra University of Health Science, Nashik)

SEMINAR HALLS

There are total 5 seminar halls in respective PG departments. Each seminar hall consists of projectors, white screen, white boards and is under CCTV surveillance. Seminars are conducted by PGs on daily basis in presence HOD, Staff and co-PGs of respective departments. All seminar halls are well ventilated.



B. B. Bhandari



(Recognized by Dental Council of India, New Delhi & Affiliated to Maharashtra University of Health Science, Nashik)

SEMINAR HALLS

Department of Pediatric & Preventive Dentistry





(Recognized by Dental Council of India, New Delhi & Affiliated to Maharashtra University of Health Science, Nashik)

Department Of Orthodontics

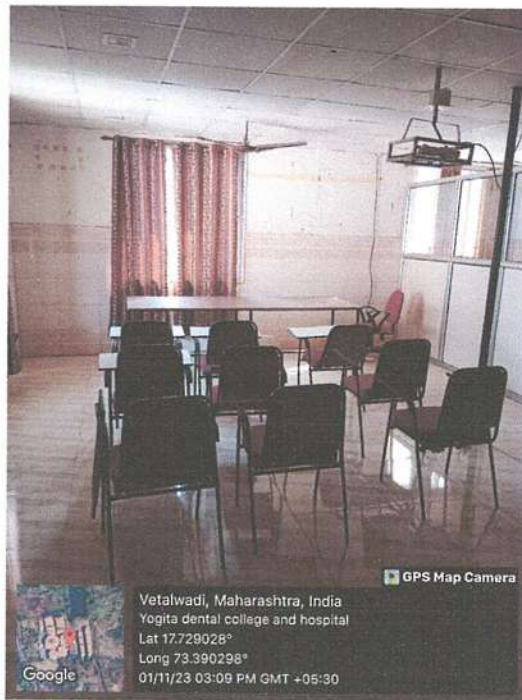



(Recognized by Dental Council of India, New Delhi & Affiliated to Maharashtra University of Health Science, Nashik)

Department of Prosthodontics

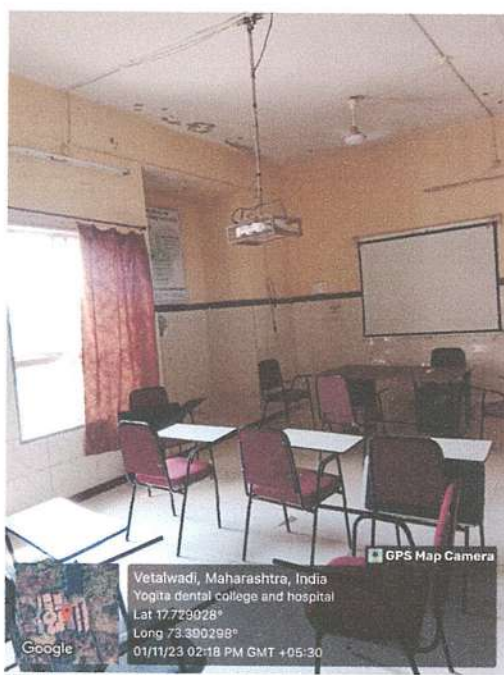



(Recognized by Dental Council of India, New Delhi & Affiliated to Maharashtra University of Health Science, Nashik)

Department of Periodontics





(Recognized by Dental Council of India, New Delhi & Affiliated to Maharashtra University of Health Science, Nashik)

Department of Conservative Dentistry and Endodontics



YOGITA DENTAL COLLEGE & HOSPITAL
PRINCIPAL

SHIVTEJ AROGYA SEVA SANSTHA'S



YOGITA DENTAL COLLEGE AND HOSPITAL

REGD.NO.MAH/F/-1588/RATNAGIRI

(Recognized by Dental Council of India, New Delhi & Affiliated to Maharashtra University of Health Science, Nashik)

DIRECT PROJECTION AND SIMULATED LEARNING

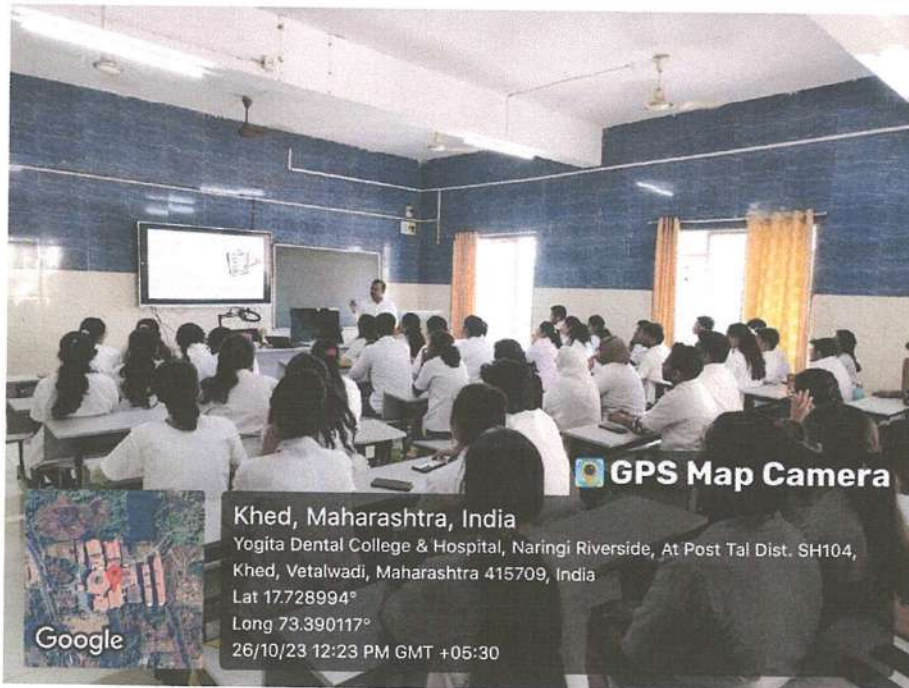
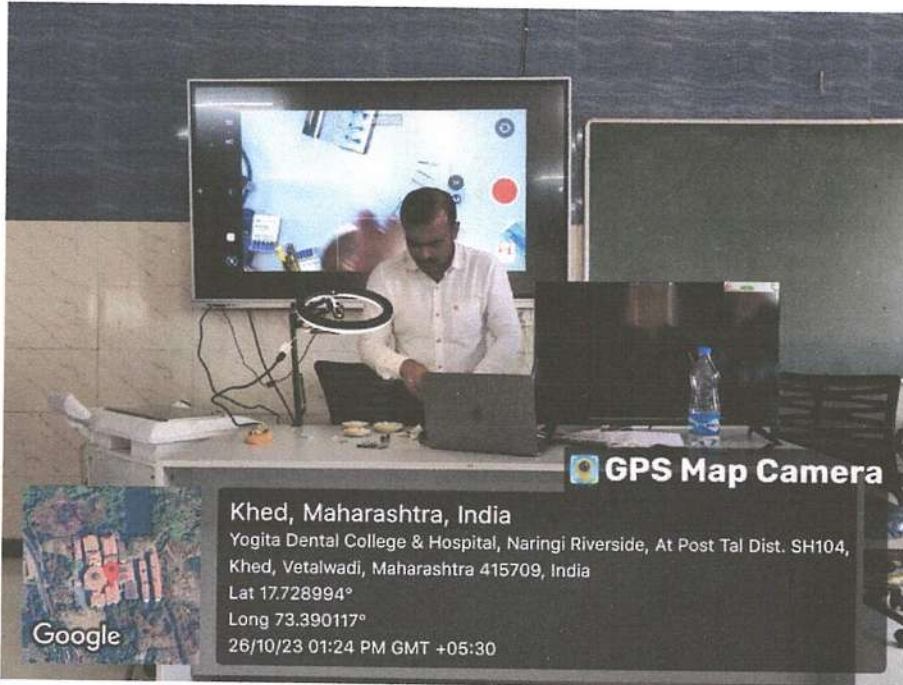

SHIVTEJ AROGYA SEVA SANSTHA'S



YOGITA DENTAL COLLEGE AND HOSPITAL

REGD.NO.MAH/F/-1588/RATNAGIRI

(Recognized by Dental Council of India, New Delhi & Affiliated to Maharashtra University of Health Science, Nashik)

